

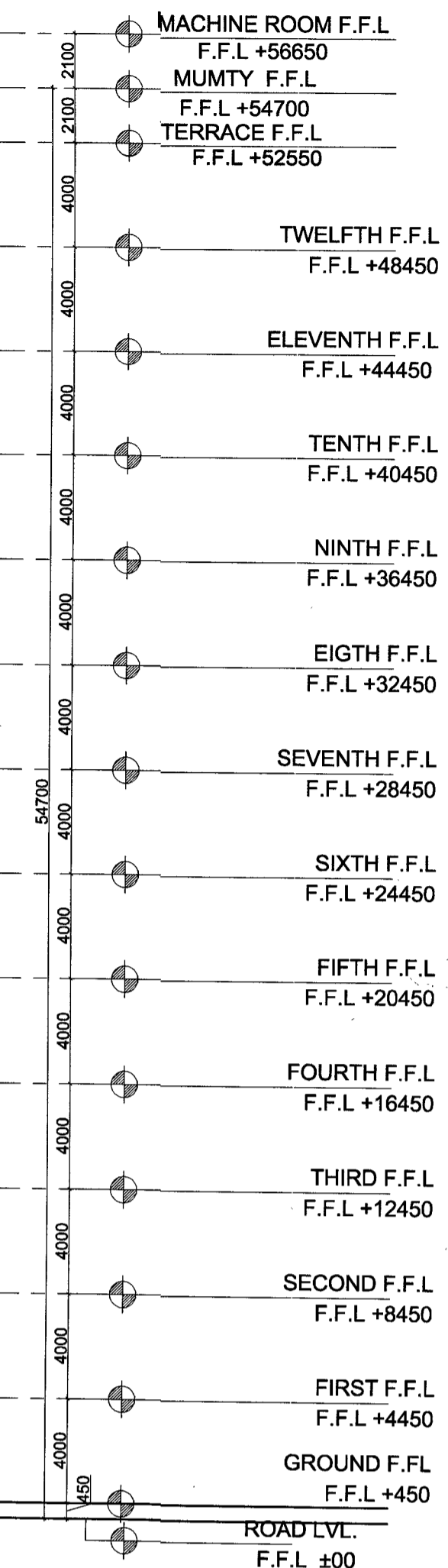

FRONT ELEVATION





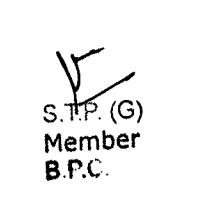
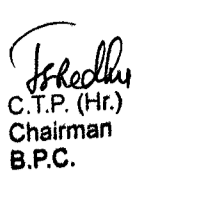

 D.T.P. (G) Member B.P.C.
 S.T.P. (G) Member B.P.C.
 C.T.P. (Hr) Chairman B.P.C.

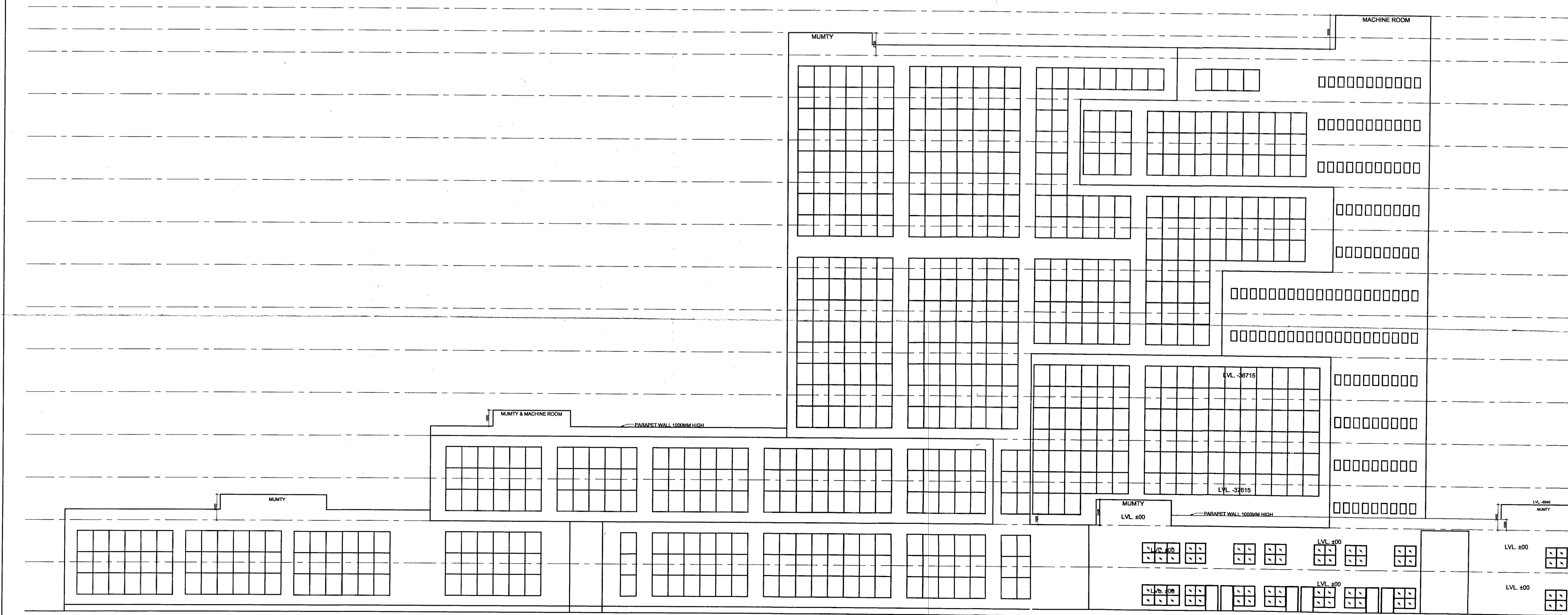

SANCTIONED

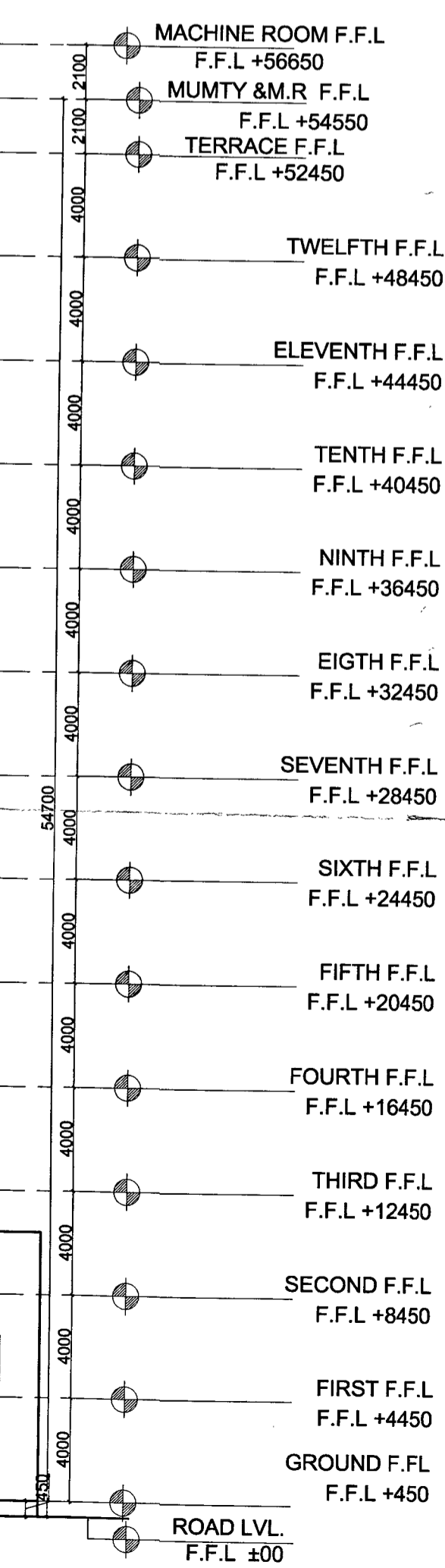
To be read in conjunction with
 Memo No. 31446 Dt. 28/2/2013



REAR ELEVATION

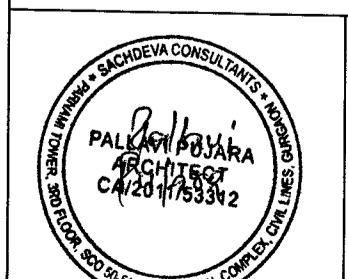

PROJECT: PROPOSED BUILDING PLAN OF COMMERCIAL COLONY ON THE LAND MEASURING 3.23722 ACRES (LICENSE NO. 56 OF 2012 DATED 06-06-2012 SECTOR-78, DISTT. - GURGAON MANESAR URBAN COMPLEX BEING DEVELOPED BY ISHAN SINGH IN COLLABORATION WITH SPACE TOWERS PVT. LTD.
 DRAWING TITLE: ELEVATION SCALE: 1:100 SHEET NO: 11

 ARCHITECTS: Sachdeva Consultants
 PARNAM TOWER, 3RD FLOOR, S.C.O. 50-51 OLD JUDICIAL COMPLEX CIVIL LINES, GURGAON.
 TEL: 4081801-4081802
 e-mail: saccor@gmail.com