

GENERAL NOTES
 ■ ALL MANDATORY SERVICES ARE AS PER N.E.C. NORMS
 ■ ALL SHAFTS & BASEMENTS ARE MECHANICALLY LIT & VENTILATED.
 ■ ALL SUPERSTRUCTURE & BASEMENTS ARE FULLY SPRINKLERED.

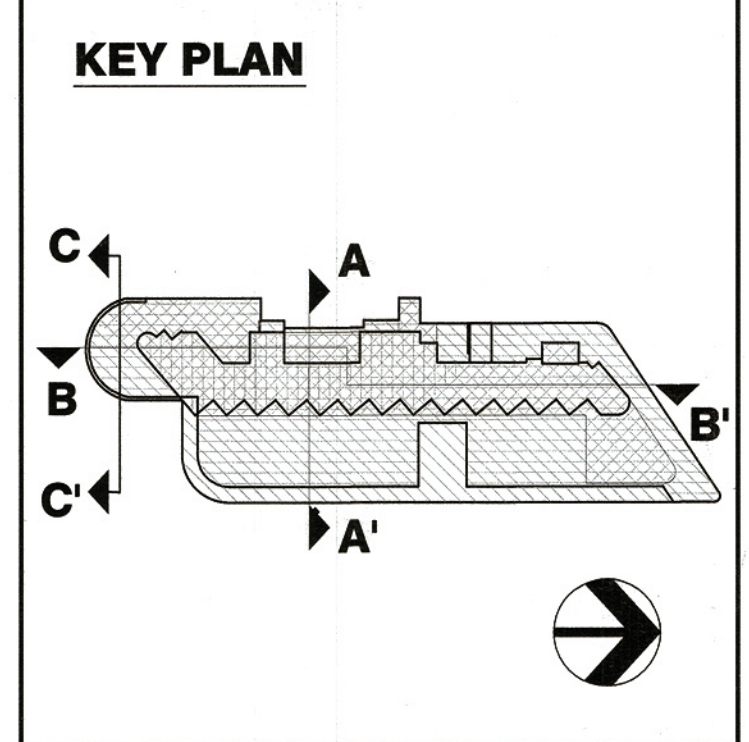

Architect (HQ)

Member Secretary B.P.C. (HQ) STP (G) Member B.P.C. CTP (Chairman) Member B.P.C. AD JB SD PA ATP

NEHA CHANDEL JD. A.D.F.C.I. DFS PKL Member B.P.C.

This is a "PROVISIONAL APPROVED LAYOUT PLAN" Only for Purpose of inviting Objection from the general public

OWNER **M/S AUTOMAX (A UNIT OF OMAX AUTOS LTD.)**

PROJECT **REVISED BUILDING PLAN OF COMMERCIAL COLONY MEASURING 2.219 ACRES (LICENCE NO.220 OF 2007 DATED 9.09.2007) IN SECTOR-47 GURGAON, BEING DEVELOPED BY M/S AUTOMAX (A UNIT OF M/S OMAX AUTOS LTD.)**

ARCHITECT **SIKKA ASSOCIATES ARCHITECTS**
 UNITA-03/04 (WORKSHOP) / ARCHITECTURE / MECHANICAL / ELECTRICAL / PROJECT MANAGEMENT
 A-2/1, AFRICA AVENUE, BARAFALANG ENCLAVE, NEW DELHI, INDIA 110 029
 T: +91 11 4283 8293 / F: +91 11 2628 4881 / E: info@sikkaarch.com / W: www.sikkaarch.com

ARCHITECT **Raman sikka** REGN. No. 93/16497

OWNER

SCALE 1:125 @ A1

DATE ISSUED 02.05.2014

DRAWN BY

CHECKED BY

DRAWING **SECTION A-A' & C-C'**

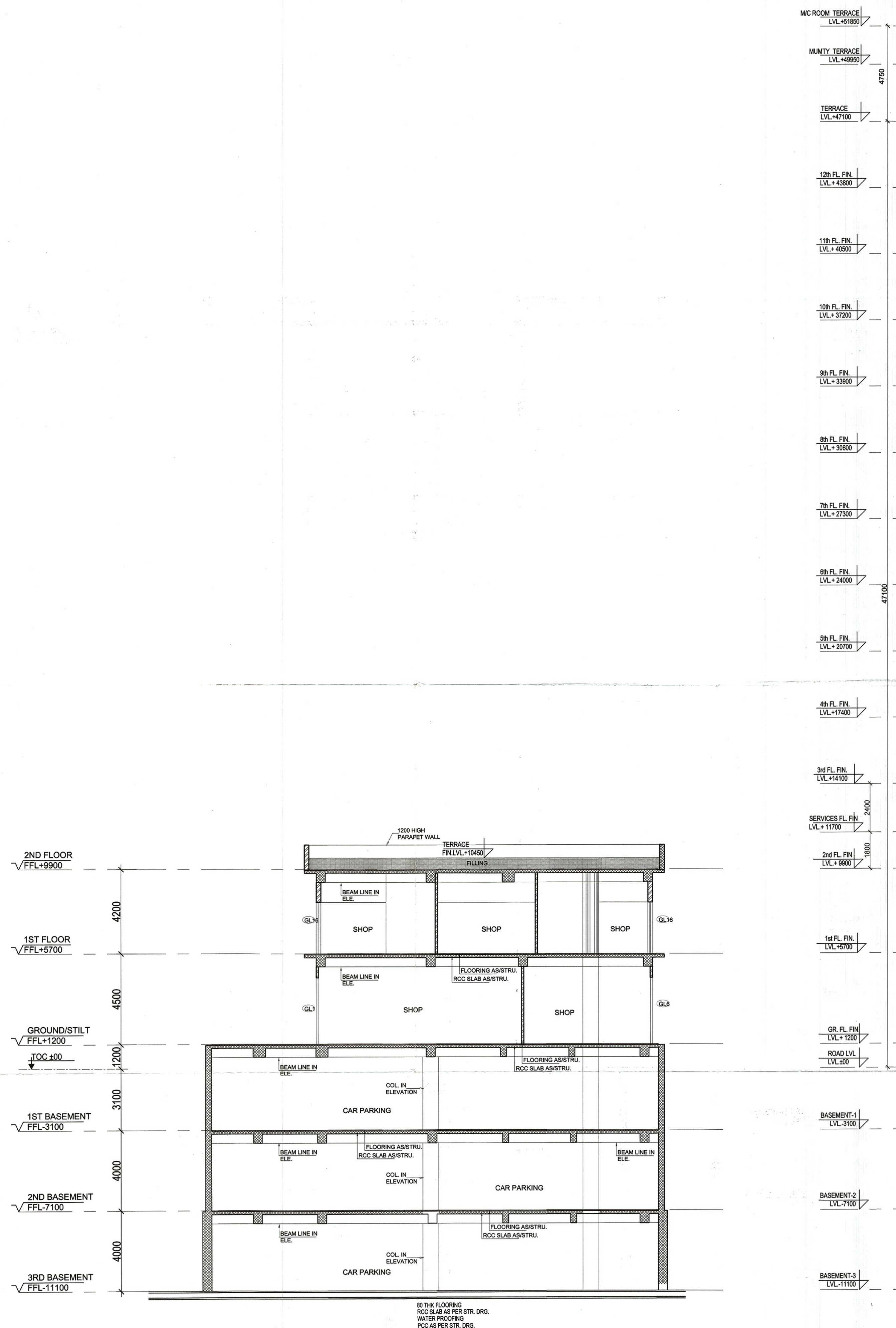

SECTION C-C'

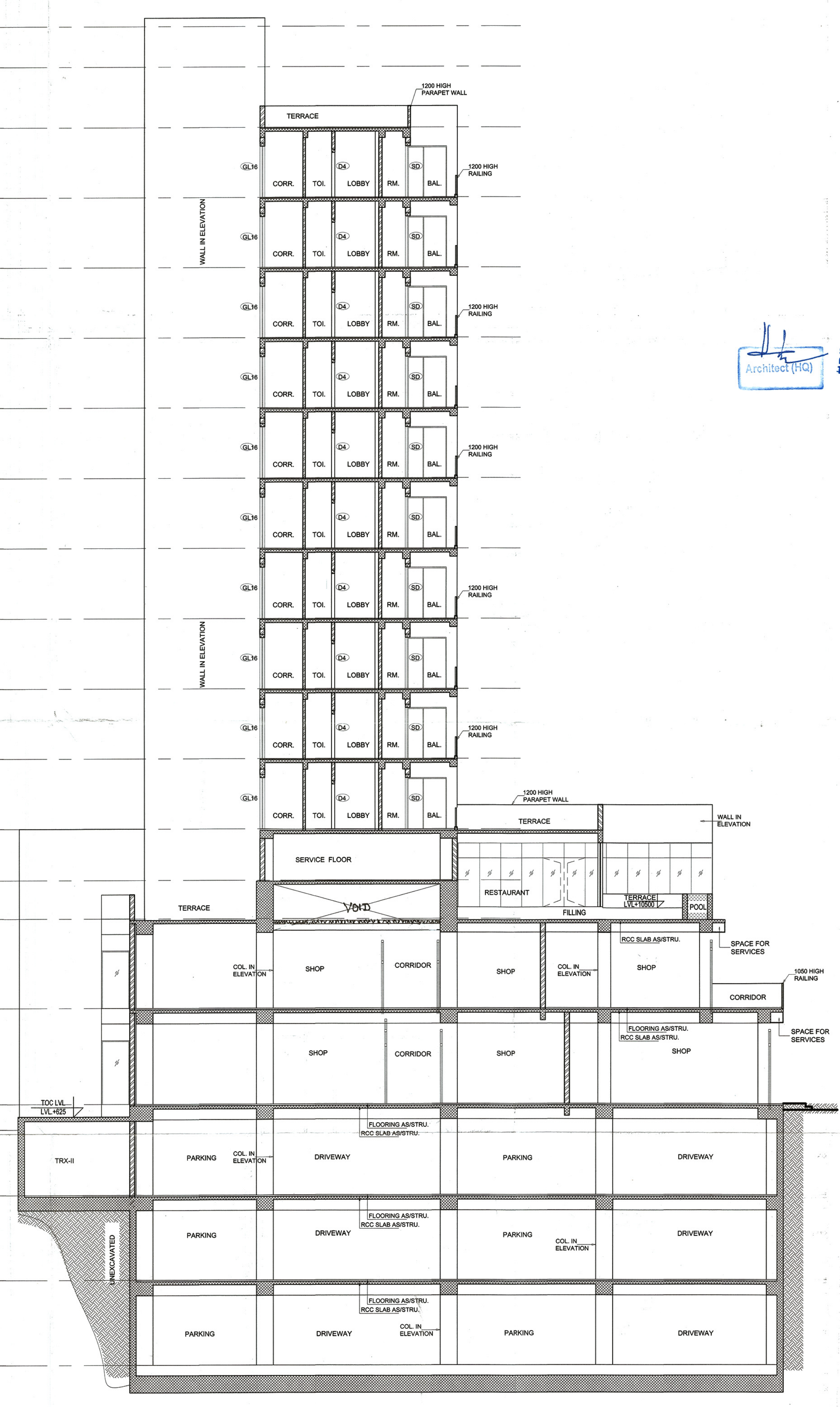

SECTION A-A'