

PROJECT: PROPOSED BUILDING PLAN OF COMMERCIAL COLONY MEASURING 2.19 ACRE (LICENSE NO.220 OF 2007 DT. 9.9.2007) IN SECTOR-47 GURGAON, BEING DEVELOPED BY M/S AUTOMAX (A UNIT OF M/S OMAX AUTOS LTD.)

DRAWING TITLE: 9TH&10TH FLOOR PLAN

DATE: 22-12-12

SCALE: 1:100

SHEET NO: 9

ARCHITECTS: Sachdeva Consultants

OWNER/AUTH. SIGN:

ARCHITECT'S SIGN:

PARVATI CHAVAN  
E-132, P.L.F. QGN  
CIVIL LINES, GURGAON  
PARVATI TOWER, 3RD FLOOR, S.C.O. 59-51 OLD JUDICIAL COMPLEX  
TELE: 098101408102  
E-MAIL: sachdeva@rediffmail.com

TYPE	SIZE	C. LVL	L. LVL
D/W	3500 X 2600	±0.00	+2600
D	1800 X 2600	±0.00	+2600
D1	1200 X 2600	±0.00	+2600
D2	1000 X 2100	±0.00	+2100
D3	750 X 2100	±0.00	+2100
VP/V	2500 X 1500	900	+2600
VP/V1	1000 X 1500	900	+2600
W	2500 X 2850	600	+2600

DOORS-WINDOWS SCHEDULE

- 1 = 100φ SOIL WASTE PIPE
- 2 = 100φ SOIL VENT PIPE
- 3 = 75φ ANTI SYPHON PIPE
- 4 = 200φ R.W. PIPE
- 5 = DMS RISER 50φ
- 6 = FMS RISER 32φ
- 7 = DMS SUPPLY
- 8 = FMS SUPPLY

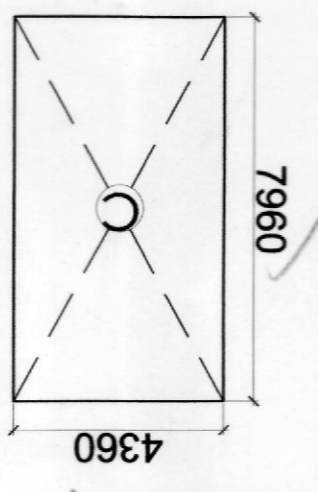

9TH AREA DIAGRAM

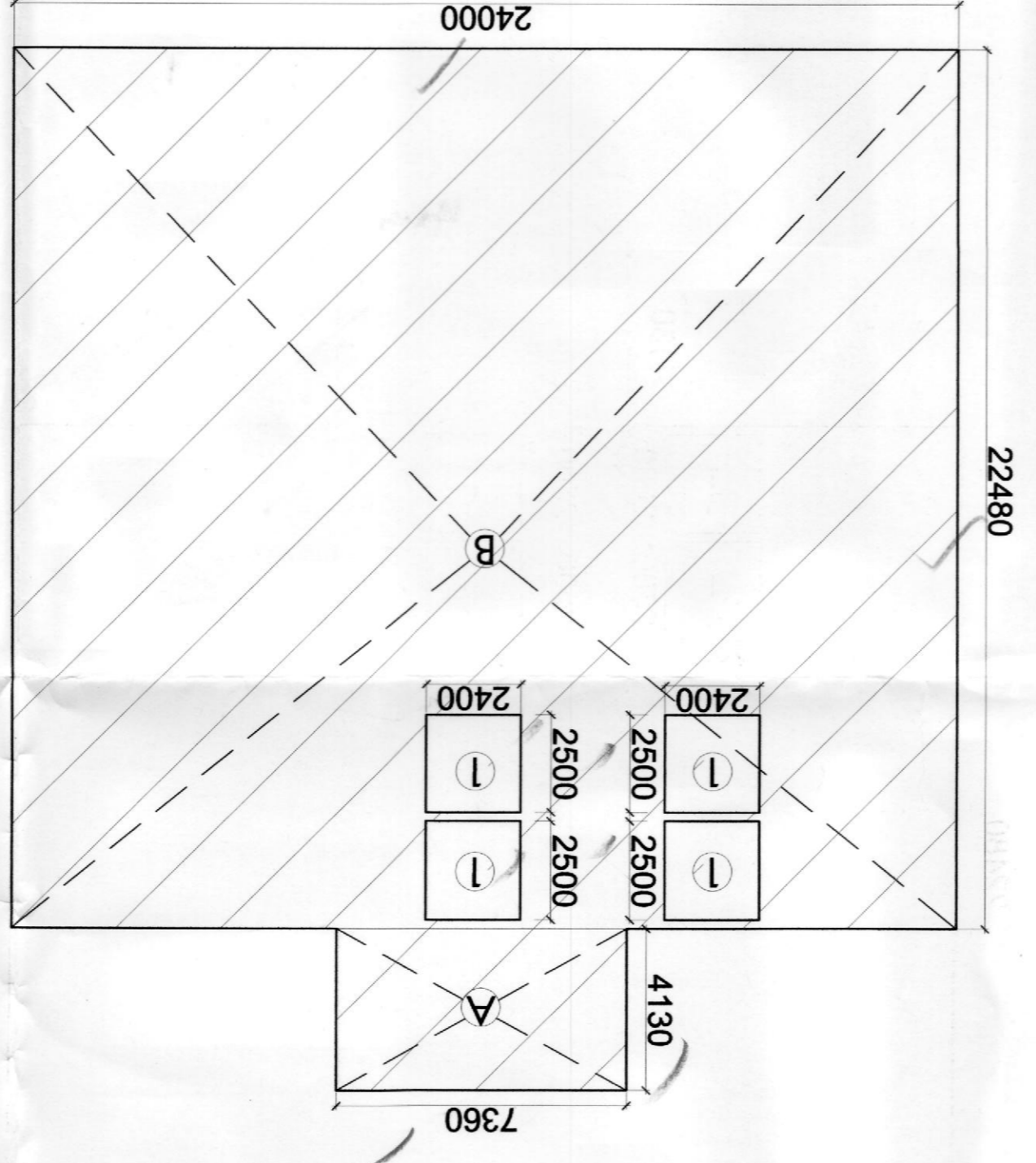

9TH FLOOR AREA CALCULATION

SECTION	AREA (SQM)	DEDUCTIONS (D1)	DEDUCTIONS (D2)	DEDUCTIONS (D3)	TOTAL
A	31511				31511
B	539520				539520
C	34705				34705
TOTAL	605736				605736
DEDUCTIONS (D1)		24000			24000
DEDUCTIONS (D2)			24000		24000
DEDUCTIONS (D3)				24000	24000
TOTAL THIRD FLOOR AREA					571031

10TH FLOOR AREA CALCULATION

SECTION	AREA (SQM)	DEDUCTIONS (D1)	DEDUCTIONS (D2)	DEDUCTIONS (D3)	TOTAL
A	31511				31511
B	539520				539520
C	34705				34705
TOTAL	605736				605736
DEDUCTIONS (D1)		24000			24000
DEDUCTIONS (D2)			24000		24000
DEDUCTIONS (D3)				24000	24000
TOTAL Tenth Floor Area					571031

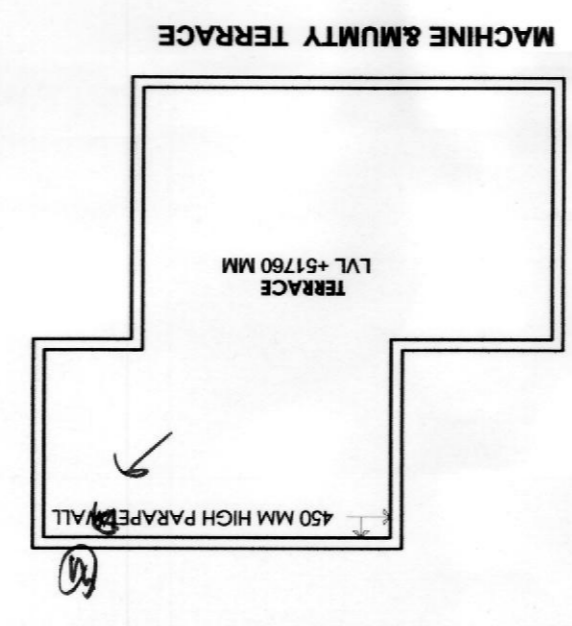

MACHINE & UTILITY TERRACE



10TH FLOOR PLAN

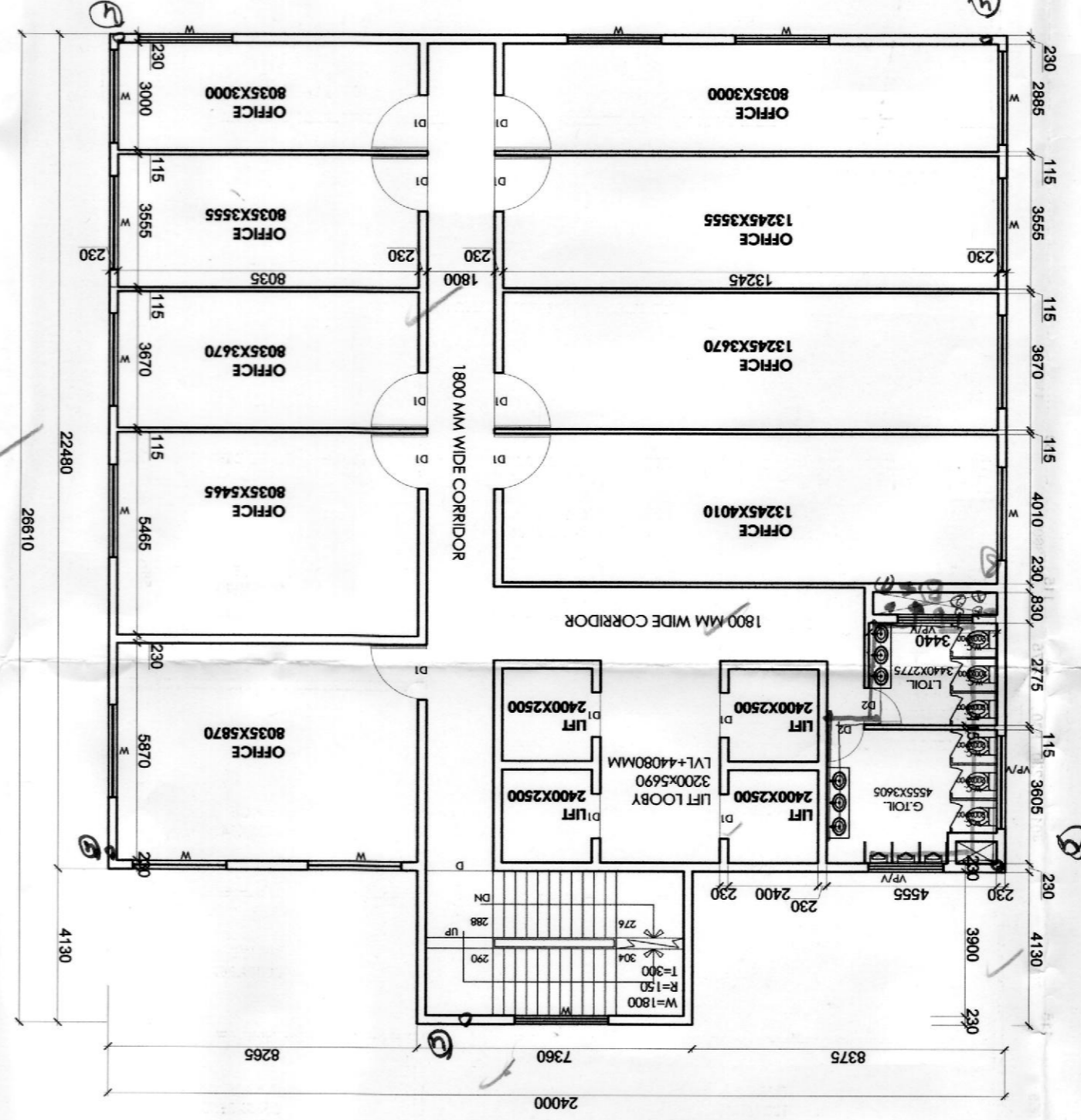

10TH AREA DIAGRAM

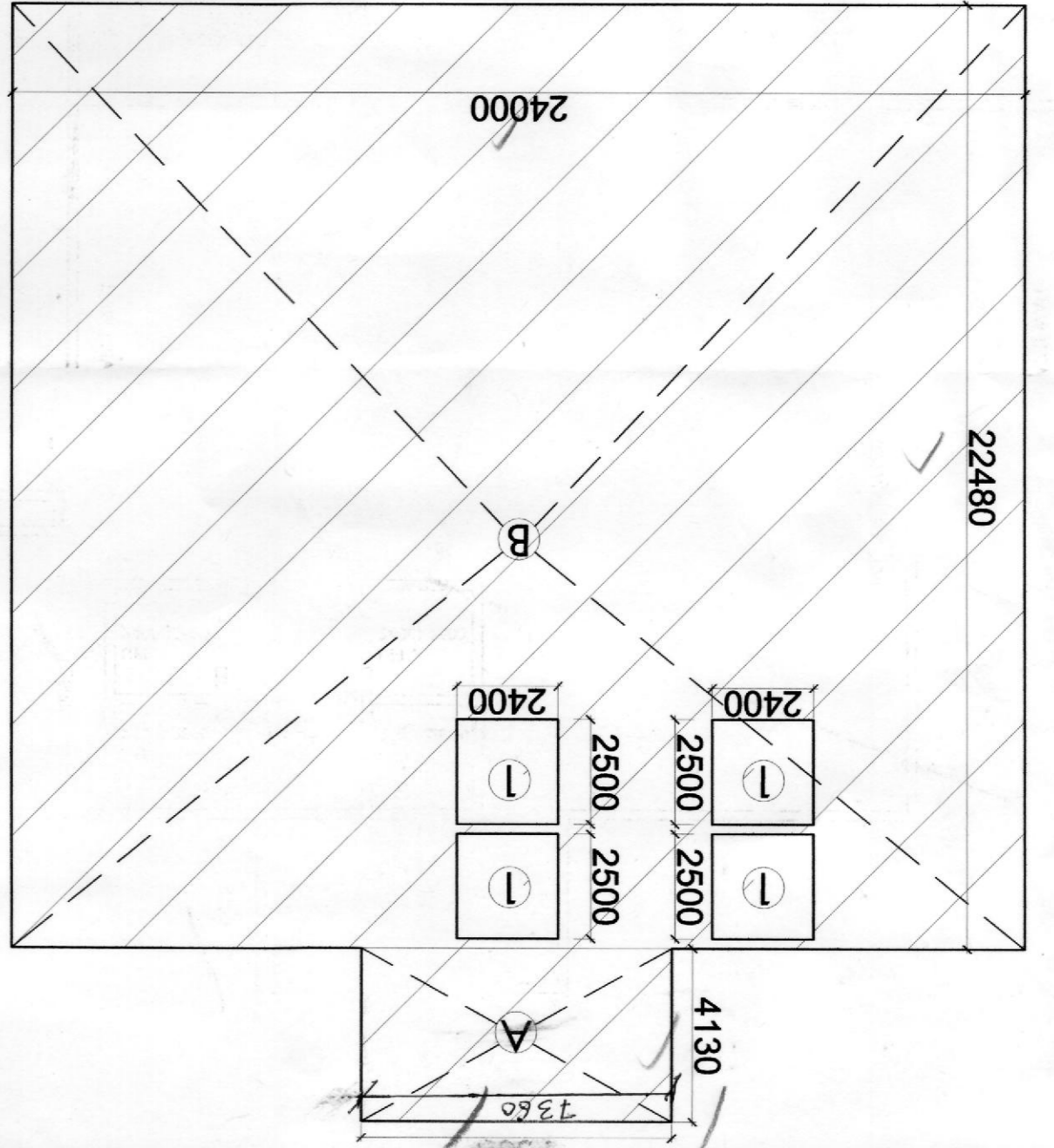

10TH AREA DIAGRAM

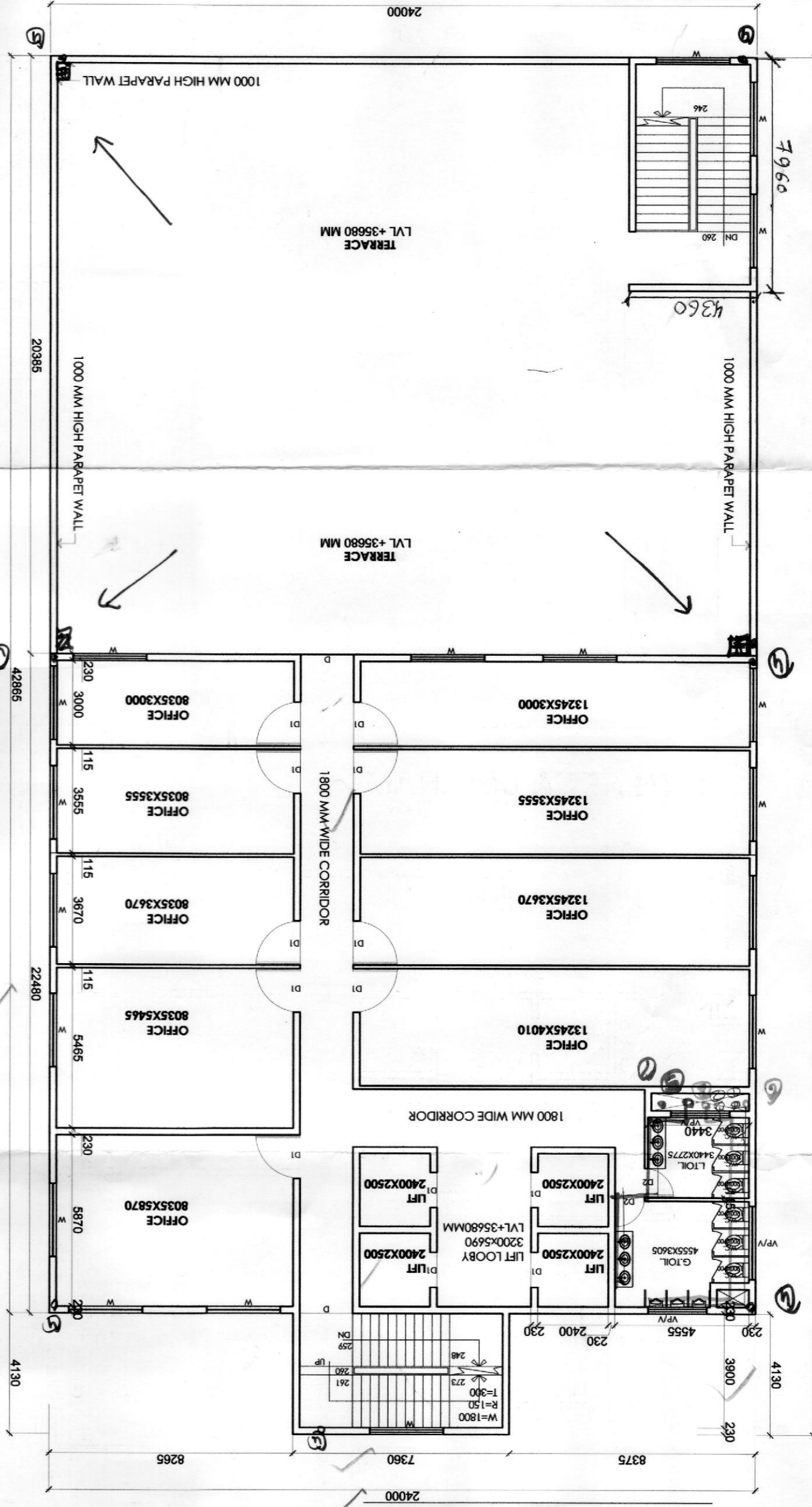

9TH FLOOR PLAN

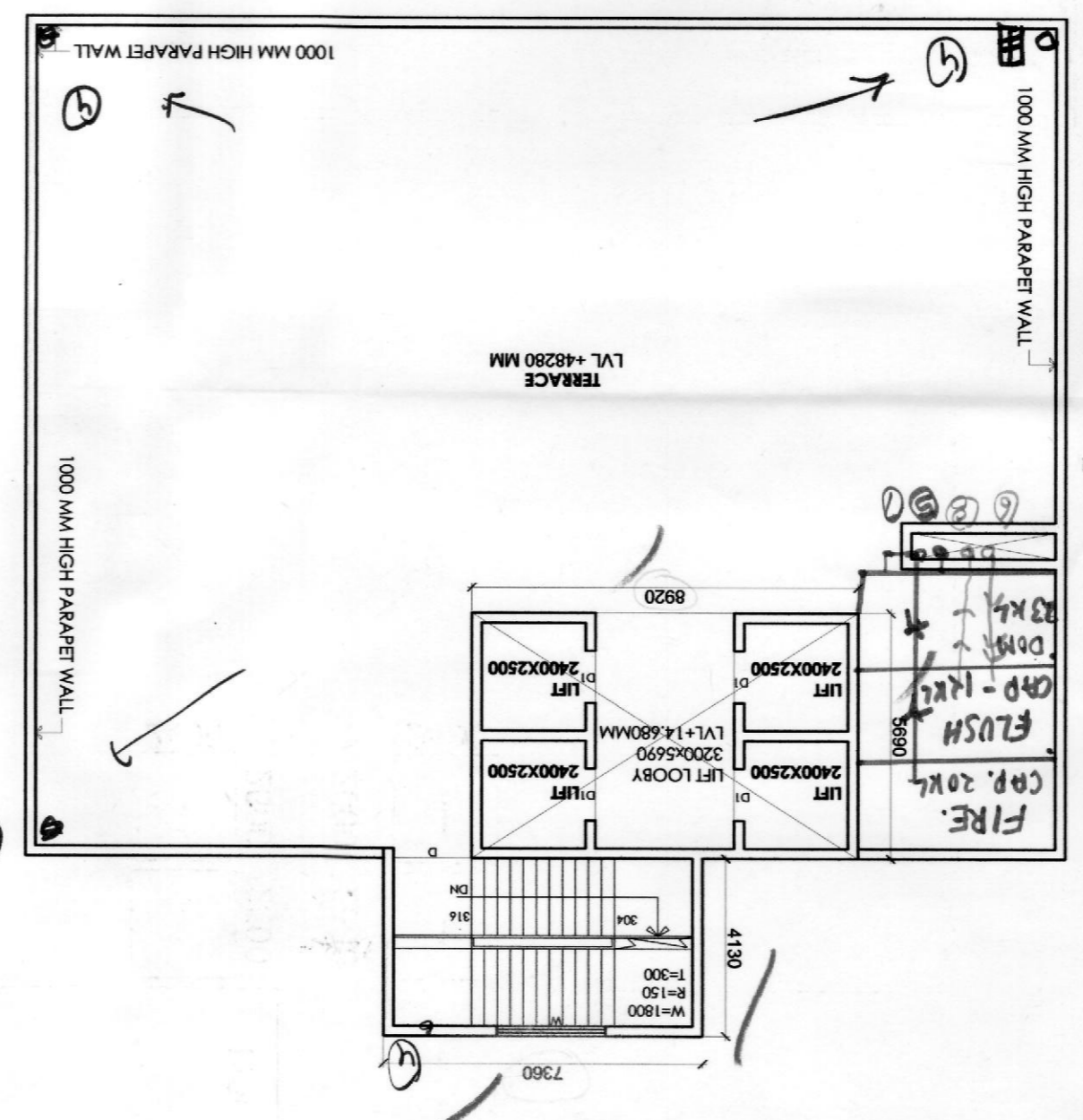

TERRACE PLAN

Sanctioned

Checked and found ok for Public Health (Internal) Services only subject to comments in forwarding letter No. SEH/01/372 Dt. 16/11/12

Superintending Engineer (HE) HUDA, Panchkula

22-12-12

ATP

Member B.P.C. Chairman B.P.C.