

**SANCTIONED**  
 315/1 22/2/13  
 Checked and found OK for Public Health  
 (Internal) Services only subject to comments in  
 forwarding letter No. 82/100/374 Dr. M. J. J.

Supervising Engineer  
 T.R.D.A., Panchkula

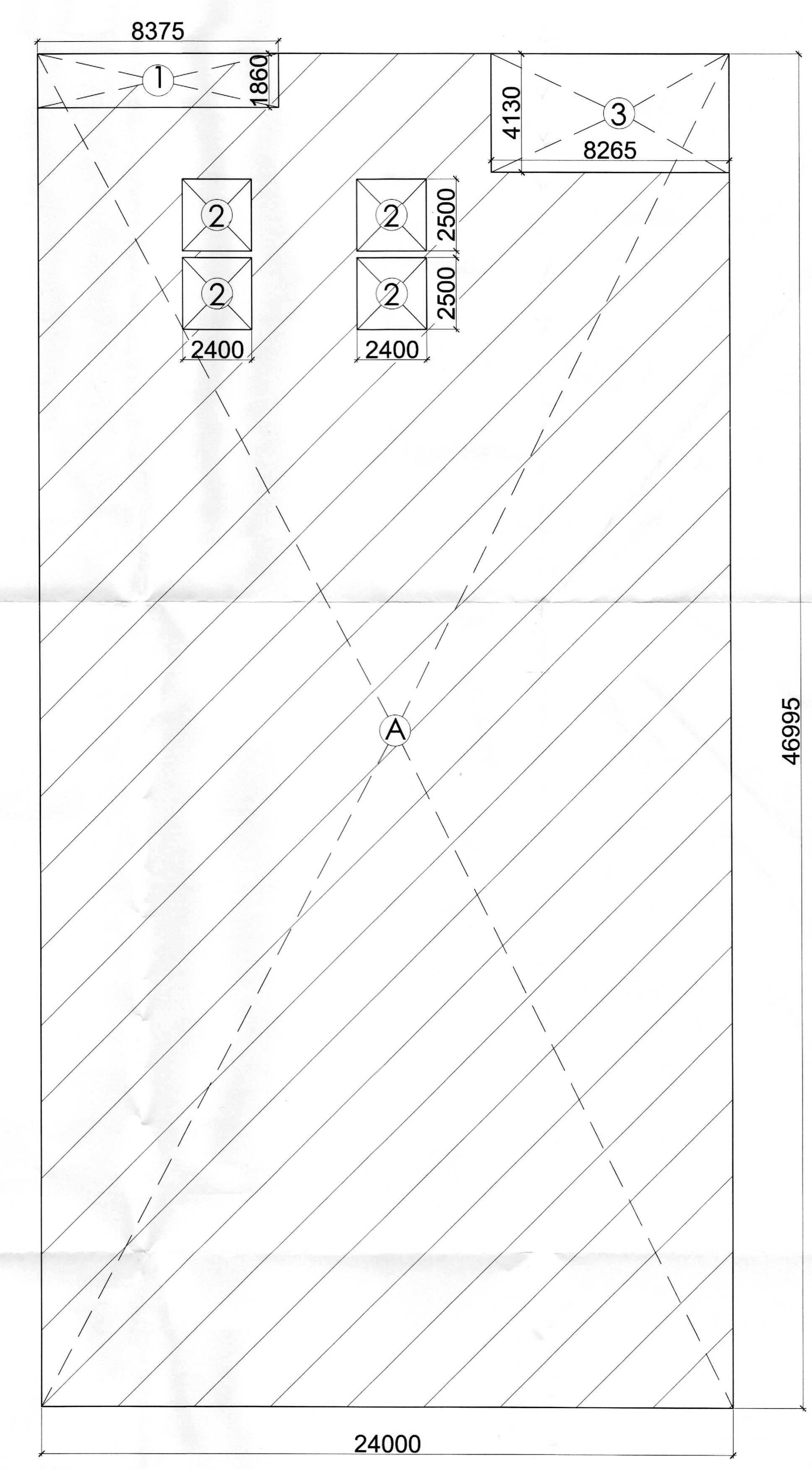

**SECOND AREA DIAGRAM**

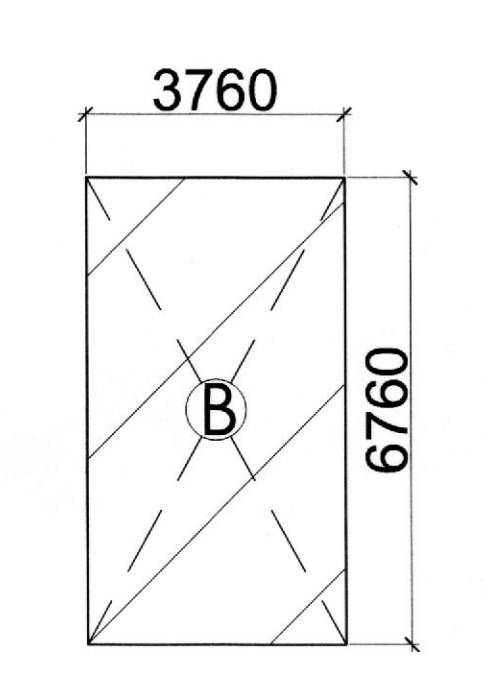
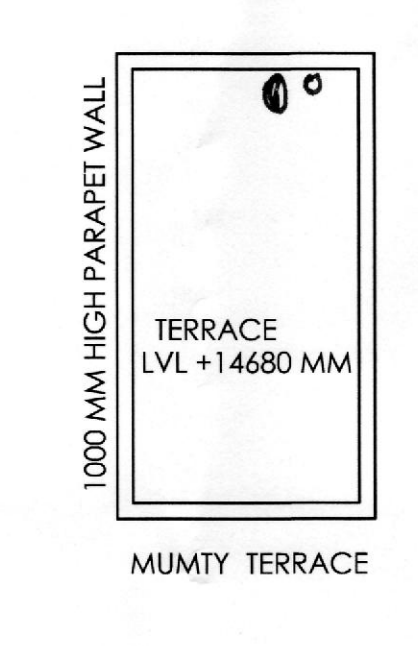
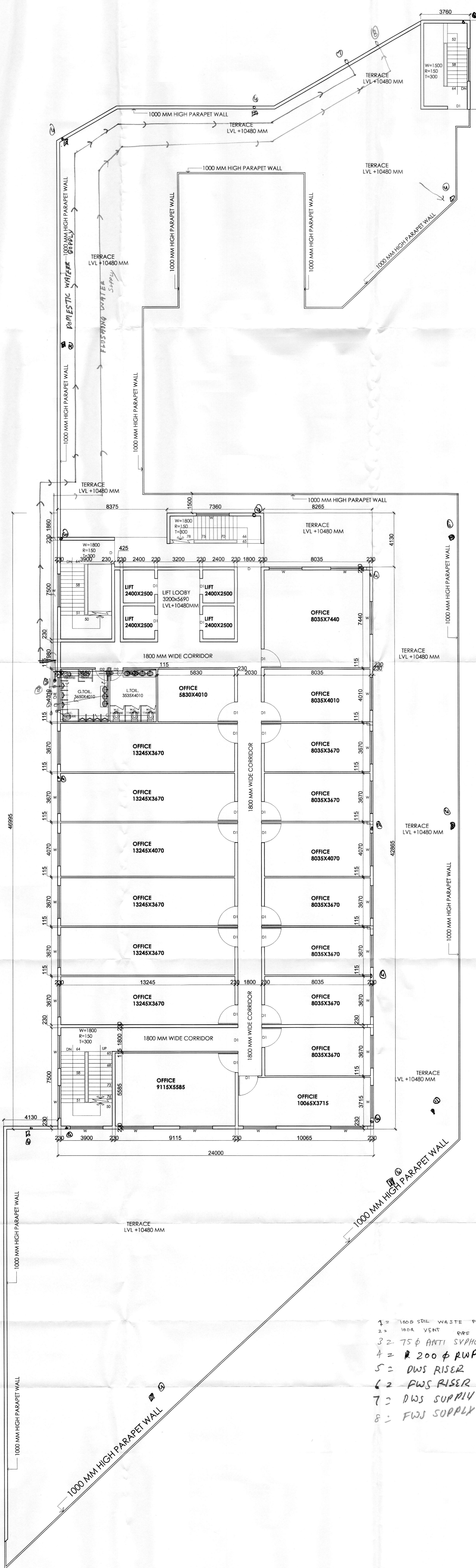

- 1 = 1000 SBL WASTE PIPE
- 2 = 100A VENT PIPE
- 3 = 75 φ ANTI SYPHON PIPE
- 4 = R 200 φ RWP
- 5 = DWS RISER
- 6 = FWS RISER
- 7 = DWS SUPPLY
- 8 = FWS SUPPLY

SECOND FLOOR AREA CALCULATIONS					
X x Y	A	X		=	
	24.00	X	46.995	=	1127.880 SQM
	B	X	6.760	=	25.417 SQM
				=	1153.297 SQM
DEDUCTIONS (D1)					
	1	8.375	X	1.860	= 15.577 SQM
	2	2.400	X	2.500	= 6.000 X 4 = 24.000 SQM
	3	8.265	X	4.130	= 34.134 SQM
	TOTAL DEDUCTION- D1			=	73.711 SQM
	TOTAL SECOND FLOOR AREA			=	(1153.297 - 73.711) = 1079.586 SQM

DOORS-WINDOWS SCHEDULE			
TYPE	SIZE	C. LVL	L. LVL
D/W	3500 X 2600	=00	+2600
D	1800 X 2600	=00	+2600
D1	1200 X 2600	=00	+2600
D2	1000 X 2100	=00	+2100
D3	750 X 2100	=00	+2100
vp/v	2500 X 1500	900	+2600
vp/v1	1000 X 1500	900	+2600
W	2500 X 2850	600	+2600

PROJECT:  
 PROPOSED BUILDING PLAN OF COMMERCIAL COLONY MEASURING 2.219 ACRE (LICENSE NO.220 OF 2007 DT. 9.9.2007) IN SECTOR-47 GURGAON, BEING DEVELOPED BY MS AUTOMAX (A UNIT OF MS OMAX AUTOS LTD.)

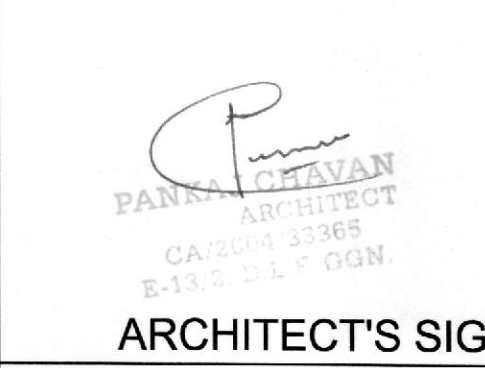
DRAWING TITLE: **SECOND FLOOR PLAN**    DRAWN BY: SURESH KUMAR    SCALE: 1:100    SHEET NO: **7**

    ARCHITECT'S SIGN.        OWNER/AUTH. SIGN.

ARCHITECTS:  
**Sachdeva Consultants**  
 PARKWAY TOWER, 3RD FLOOR, S.C.O. 50-51 OLD JUDICIAL COMPLEX CIVIL LINES, GURGAON  
 TELE: 4081801, 4081802  
 e-mail: sachcon@rediffmail.com